

How to print your Noddle credit report

Set up your account

When you arrive at the Noddle Credit Report Home Page you firstly need to set up an account and once you have your log ins you can log into your account and the start page looks the You need your credit report and you can access that on the My Credit Report option on the

The screenshot shows the Noddle website interface. At the top left is the 'noddle' logo. On the top right, it says 'Miss Tiffany Case (Last logged in Mar 4) | Log out'. Below this is a purple navigation bar with the following items: 'My Credit Report' (with a mouse cursor pointing to it), 'Credit Score', 'Fraud Protection', 'Cards Matcher', 'Loans Matcher', 'Utilities', 'Offers', and 'My Account'. The main content area is divided into several sections:

- My account summary:** Shows a 'Credit Rating' of 3/5 with a bar chart. Below it is a 'View full report' button. It also shows the date 'Updated: 03/03/2015'.
- Your Credit Score:** A section with a 'Find out more now' button.
- Noddle Identity Protection:** A section with a 'Find out more now' button.
- Get the best UK Mortgage deals:** A section with a list of benefits (pay off debts, home improvements, buy a new home, bad credit accepted, reduce mortgage payments) and an 'Apply now' button with a mouse cursor.
- Card & Loan matches for my rating:** A section with three columns: 'BALANCE TRANSFER' (Barclaycard Platinum), 'CREDIT BUILDING' (Aqua Classic), and 'LOAN' (Hitachi). Each has a 'See My Matches' button. Below these is a 'Find My Cards' button.
- Save with Noddle:** A section with three tiles: 'Big Brand Saver' (Check Price Drops), 'Beat Big Bills' (Compare Energy Costs), and 'Get a better deal' (Broadband, Phone and TV).
- Want an exclusive deal on your energy bills? Join the Big**
- Not sure which credit card is right for you?**

navigation bar at the top. Clicking that button takes you to the 'My Credit Report' page showing your name and date of birth on the right. You are looking for a print of your report so click the



Miss Tiffany Case (Last logged in Mar 4) | Log out

- My Credit Report
- Credit Score ▼
- Fraud Protection ▼
- Cards Matcher
- Loans Matcher
- Utilities ▼
- Offers
- My Account

My Credit Report

XML Version

Print report 



Credit Rating

3/5 

[What does this mean?](#)

Personal Information ▶

Financial Account Information

Short Term Loans

Search History

Address Links

Connections & Other Names

Electoral Roll

Public Information

Notices of Correction

CIFAS

Personal Information

These are the details you gave us when you asked for your credit report. We've used this information to provide your report.

Name

Date of birth

Date report created

Search reference

Current address

If there are any problems with the data on your report, simply click on the "Let us know" button which you'll see at the bottom of each record to inform us.

If you've moved house, don't forget to update your details in [My Account](#) so that we can give you your most recent credit report.

Peace of mind at an affordable price.

Get peace of mind with automatic alerts on any significant changes to your credit report, or if your personal details are being used fraudulently with **Noddle Identity Protection**.

Find out more now ▶

green 'print report' button on the top right.

Print your credit report

If you want to upload a copy of your credit report to us, the ideal format is pdf. Therefore if you have a pdf option among your printers list use that one. Alternatively you can use Window XPS format if that is available. If you have neither of these options you can print a paper copy and then post it to us, or scan the printed copy to an electronic format for emailing.

noddle

Miss Tiffany Case (Last logged in Mar 4) | Log out

My Credit Report

Credit Score ▼

Fraud Protection ▼

Cards Matcher

Loans Matcher

Utilities ▼

Offers

My Account

My Credit Report

XML Version

Print report 

Credit Rating

3/5 

[What does this mean?](#)

Personal Information ▶

Financial Account Information

Short Term Loans

Search History

Address Links

Connections & Other Names

Electoral Roll

Public Information

Notices of Correction

CIFAS

Personal Information

These are the details of your personal information to provide a credit report.

Name

Date of birth

Date report created

Search reference

Current address

If there are any problems with your credit report, click the 'Report a problem' button which you'll see on the right hand side of the page.

If you've moved house recently, click the 'Update my address' button which you'll see on the right hand side of the page.

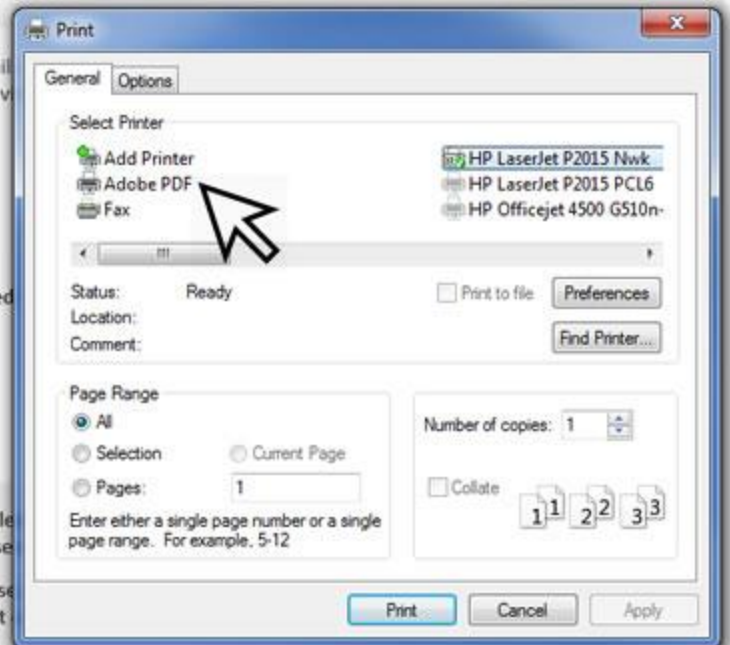

Peace of mind at an affordable price.

Get peace of mind with automatic alerts on any significant changes to your credit report, or if your personal details are being used fraudulently with **Noddle Identity Protection**.

[Find out more now ▶](#)

Your printed report looks like this.

My Credit Report

[XML Version](#)

[Print report](#)

1. PERSONAL INFORMATION

These are the details you gave us when you asked for your credit report. We've used this information to provide your reports.

Name	Miss Tiffany Case
Date of birth	3rd June 1982
Date report created	3rd March 2015
Search reference	EXOGN012-45GHHTBD-56FHNEEA
Current address	22 Bolton Road Manchester M13 4RF

Peace of mind at an affordable price.

Get peace of mind with automatic alerts on any significant changes to your credit report, or if your personal details are being used fraudulently with Noddle Identity Protection.

[Find out more now](#)

2. FINANCIAL ACCOUNT INFORMATION

2.1 Open Accounts

This section shows you the information provided to us by credit providers and lenders on your current financial accounts.

Credit cards

LENDER	BALANCE	UPDATED	STATUS
Bankcard	£ 261	30/05/2015	Up to date

Name	
Address	
Date of birth	
Account type	Credit Card
Account number	
Account start date	31/05/2004
Payment start date	31/05/2004
Repayment frequency	Monthly
Minimum payment	You

Status history	Jan	Feb	Mar	Apr	May	Jun	Jul	Aug	Sept	Oct	Nov	Dec
2015	OK											
2014	OK	OK	OK	OK	OK	OK	OK	OK	OK	OK	OK	OK

Balance history	Jan	Feb	Mar	Apr	May	Jun	Jul	Aug	Sept	Oct	Nov	Dec
2015	261											
2014	0	0	268	82	96	76	181	283	177	217	209	226